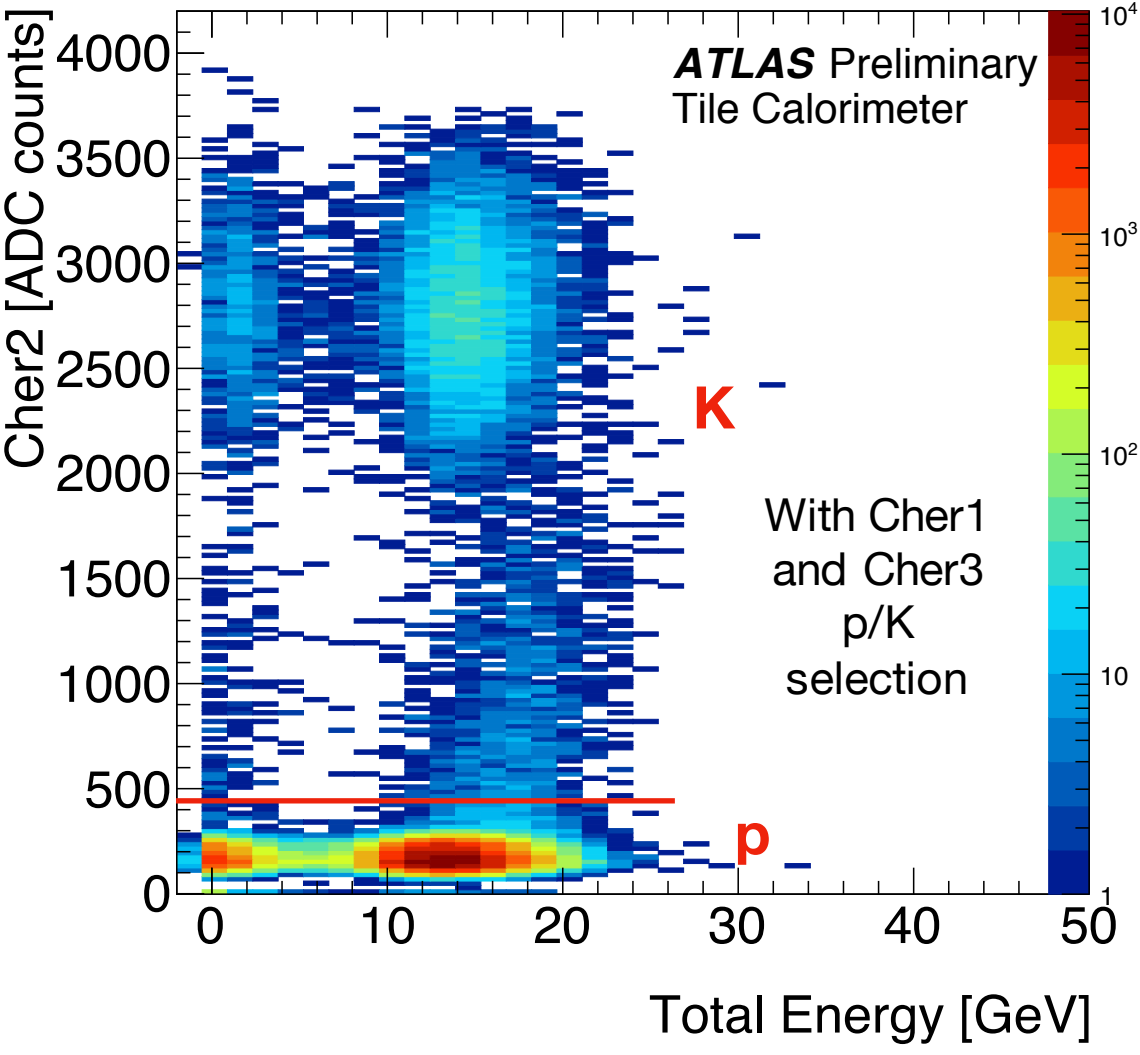
ATLAS Preliminary
Tile Calorimeter
K
p
With Cher1
and Cher3
p/K
selection
Cher2 [ADC counts]
Total Energy [GeV]
0
500
1000
1500
2000
2500
3000
3500
4000
0
10
20
30
40
50
1
10
10^2
10^3
10^4