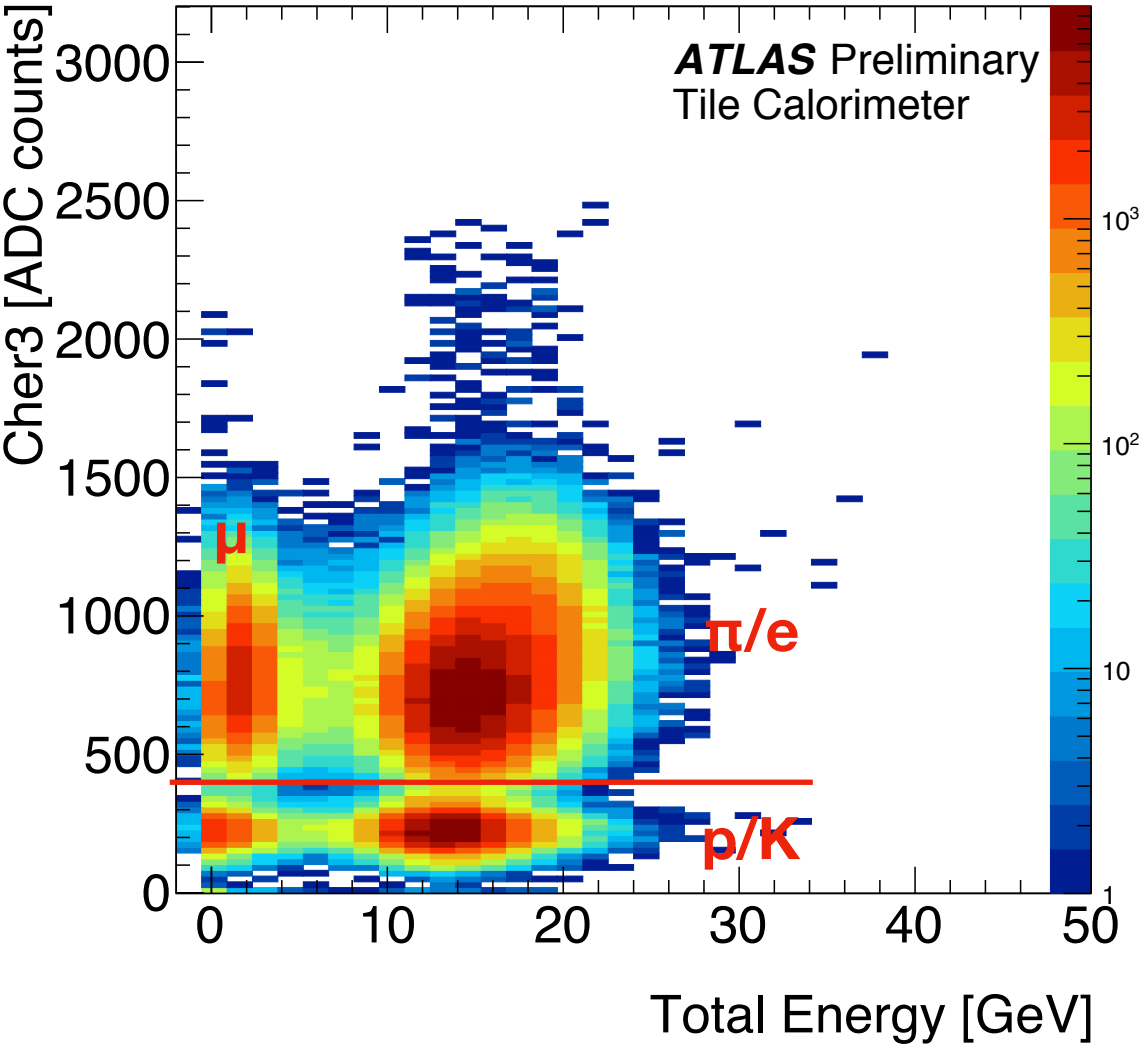
ATLAS Preliminary
Tile Calorimeter
Cher3 [ADC counts]
Total Energy [GeV]
μ
π/e
p/K
0
500
1000
1500
2000
2500
3000
0
10
20
30
40
50
1
10
10^2
10^3