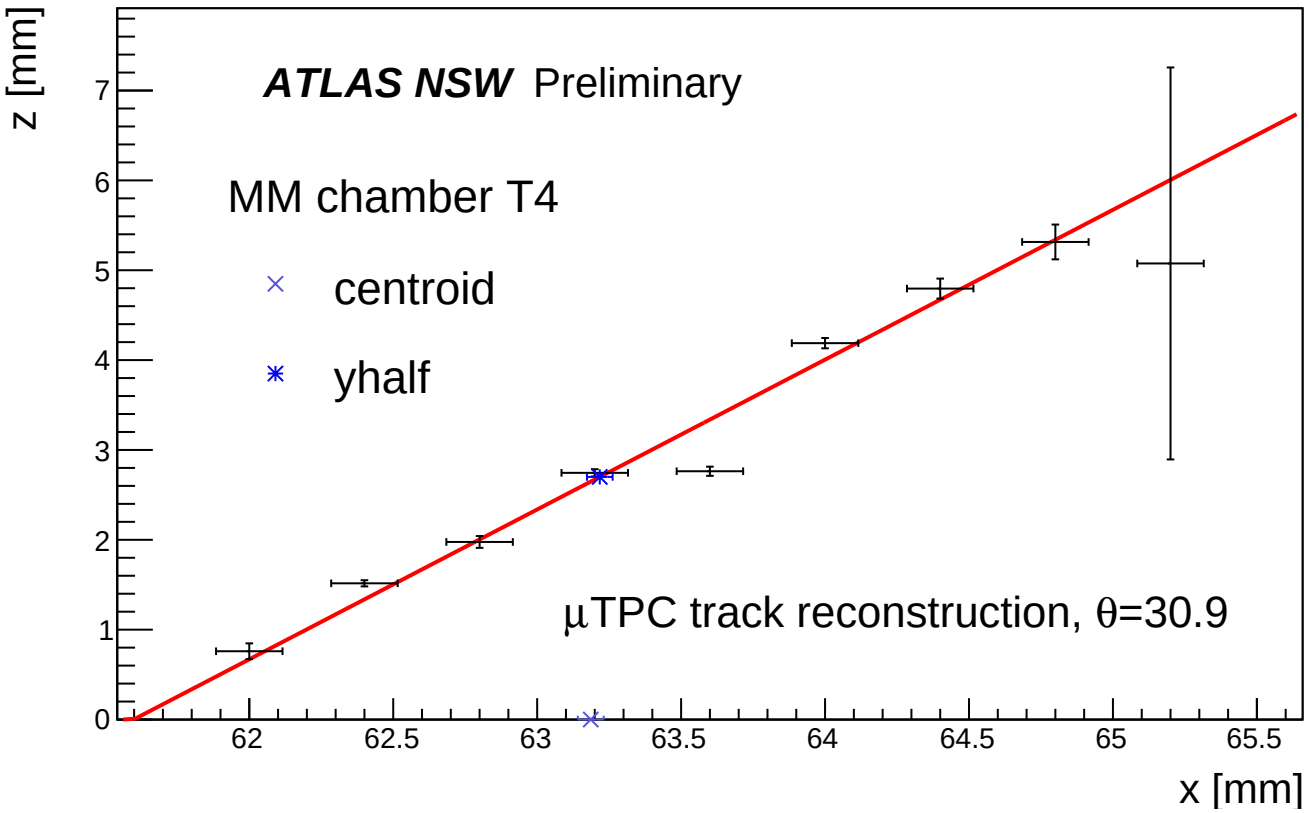
ATLAS NSW Preliminary
MM chamber T4
centroid
yhalf
μTPC track reconstruction, θ=30.9
z [mm]
x [mm]
0
1
2
3
4
5
6
7
62
62.5
63
63.5
64
64.5
65
65.5

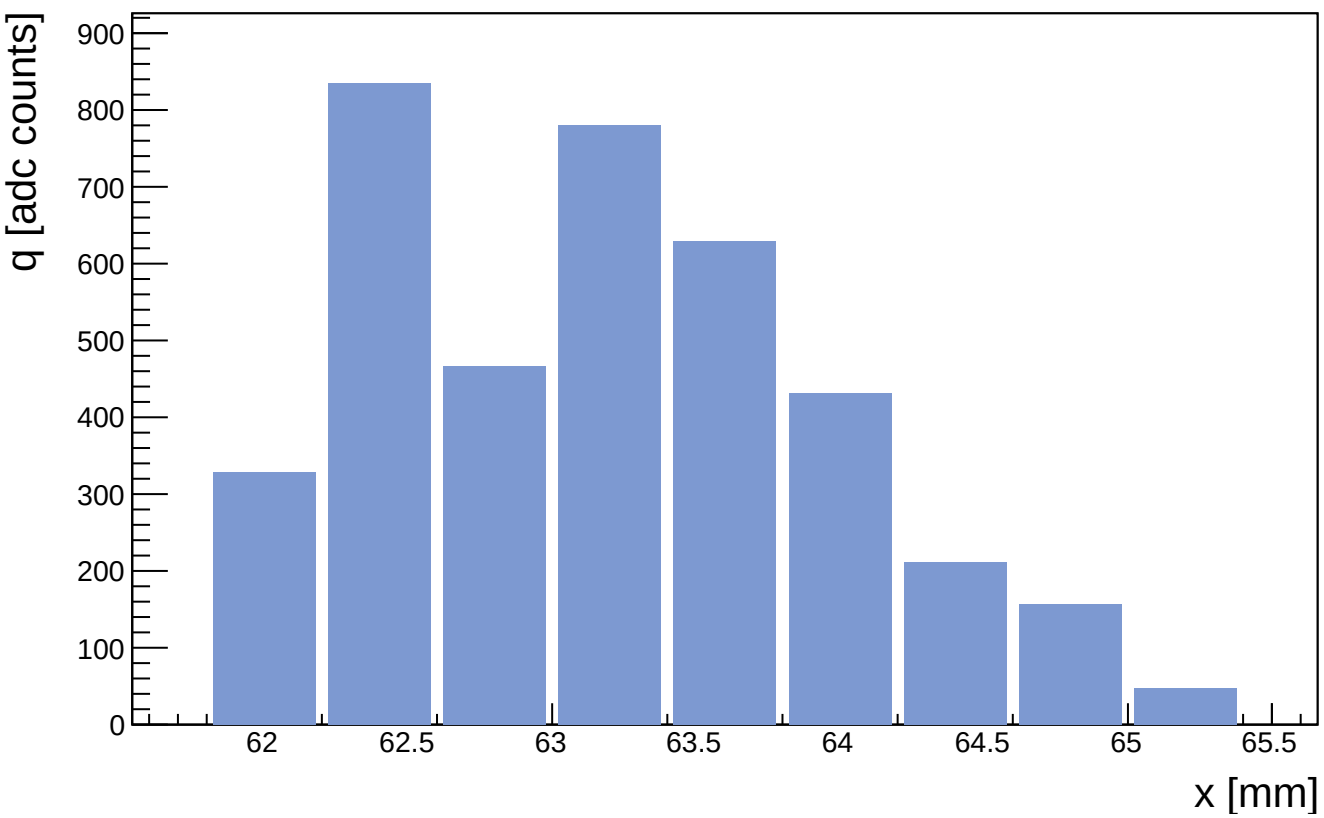
q [adc counts]
x [mm]
0
100
200
300
400
500
600
700
800
900
62
62.5
63
63.5
64
64.5
65
65.5