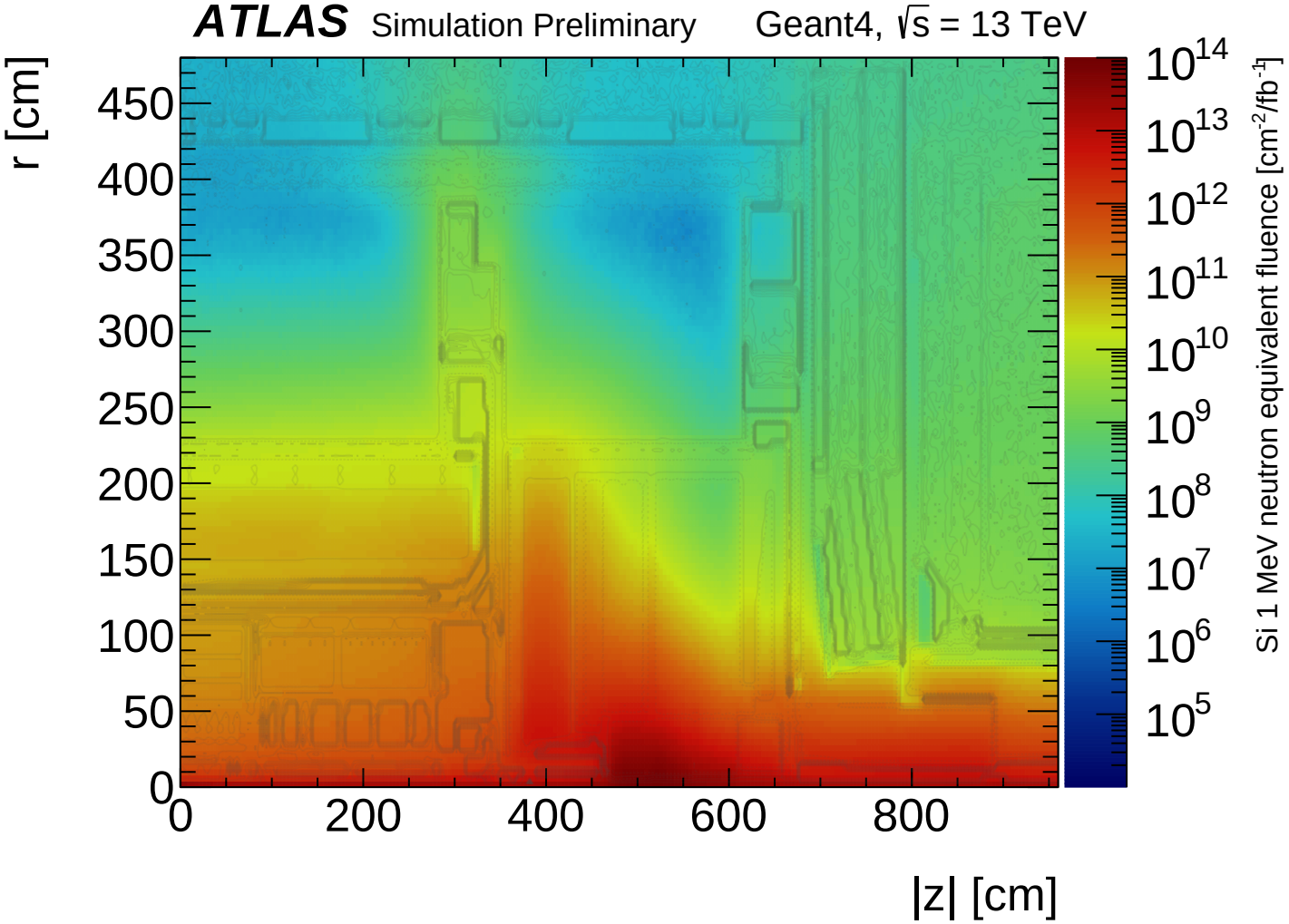
ATLAS Simulation Preliminary
Geant4, √s = 13 TeV
r [cm]
450
400
350
300
250
200
150
100
50
0
0
200
400
600
800
|z| [cm]
10^14
10^13
10^12
10^11
10^10
10^9
10^8
10^7
10^6
10^5
Si 1 MeV neutron equivalent fluence [cm^-2/fb^-1]