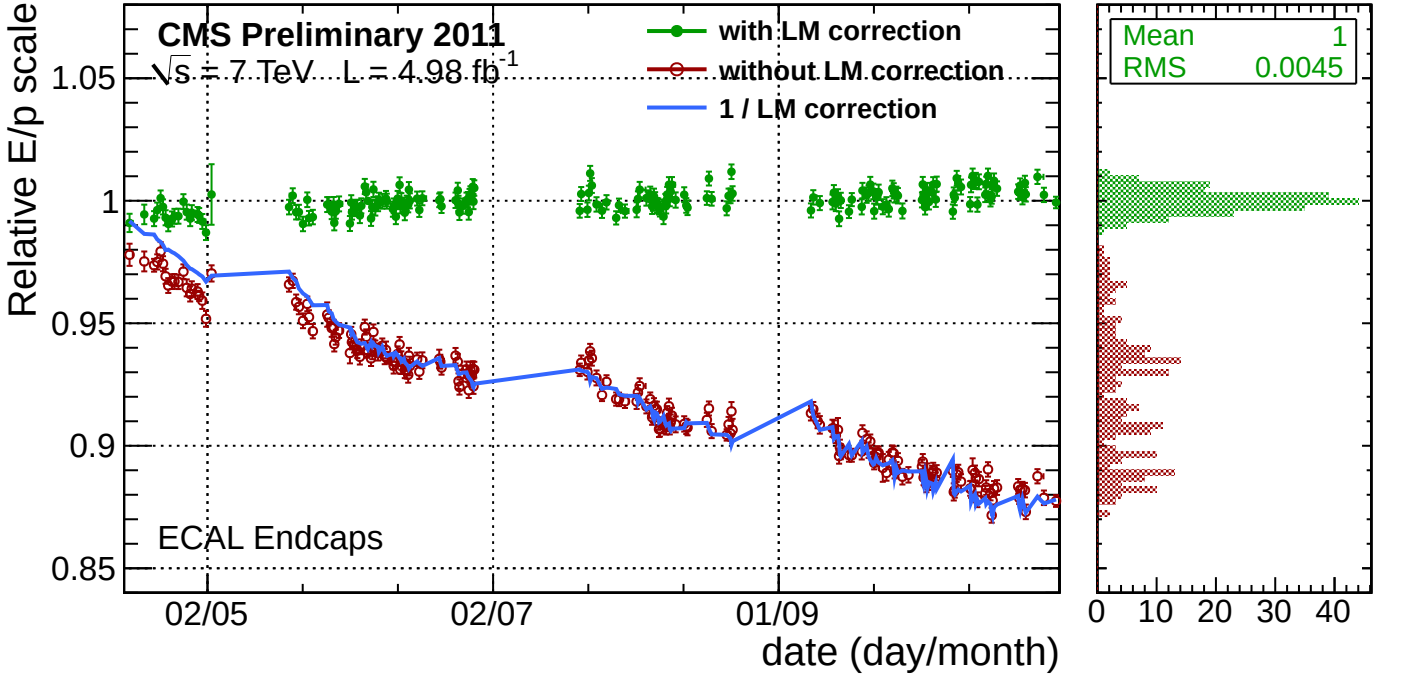
CMS Preliminary 2011
√s = 7 TeV L = 4.98 fb-1
with LM correction
without LM correction
1 / LM correction
Relative E/p scale
1.05
1
0.95
0.9
0.85
ECAL Endcaps
02/05
02/07
01/09
date (day/month)
Mean 1
RMS 0.0045
0
10
20
30
40