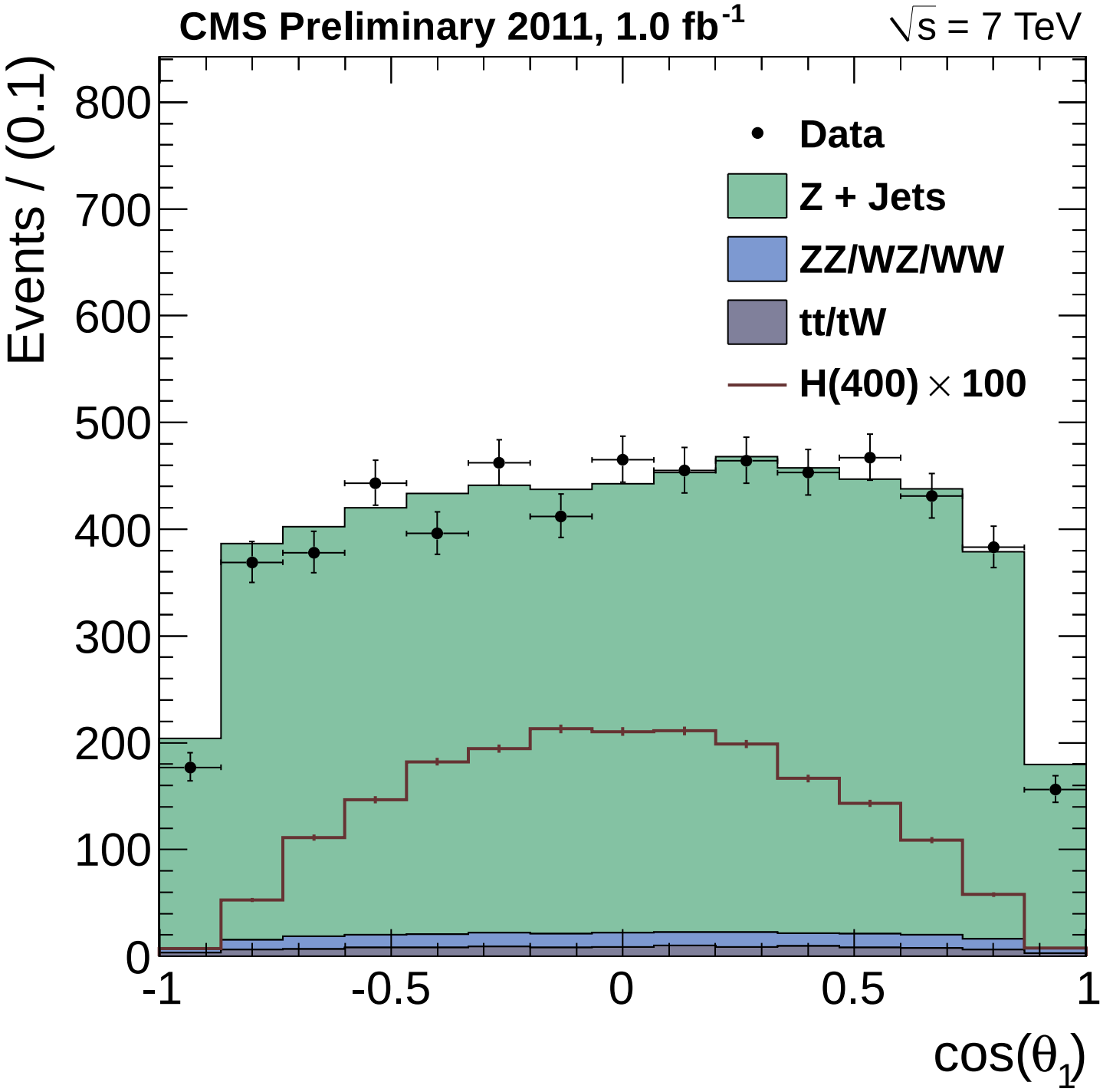
CMS Preliminary 2011, 1.0 fb-1
√s = 7 TeV
Events / (0.1)
800
700
600
500
400
300
200
100
0
-1
-0.5
0
0.5
1
cos(θ1)
Data
Z + Jets
ZZ/WZ/WW
tt/tW
H(400) × 100