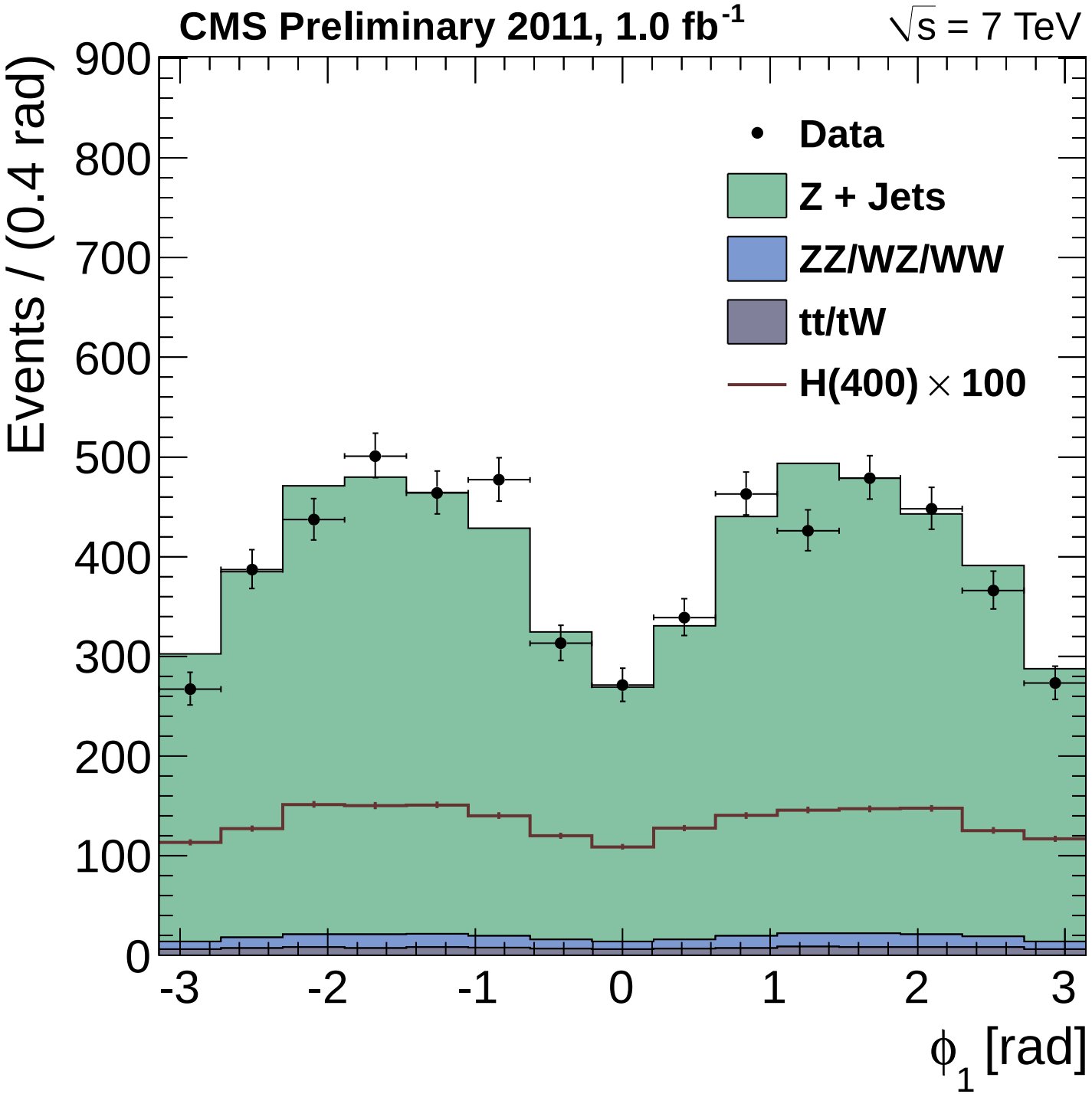
CMS Preliminary 2011, 1.0 fb^{-1}
$\sqrt{s}$ = 7 TeV
Data
Z + Jets
ZZ/WZ/WW
tt/tW
H(400) × 100
Events / (0.4 rad)
900
800
700
600
500
400
300
200
100
0
-3
-2
-1
0
1
2
3
ϕ_1 [rad]