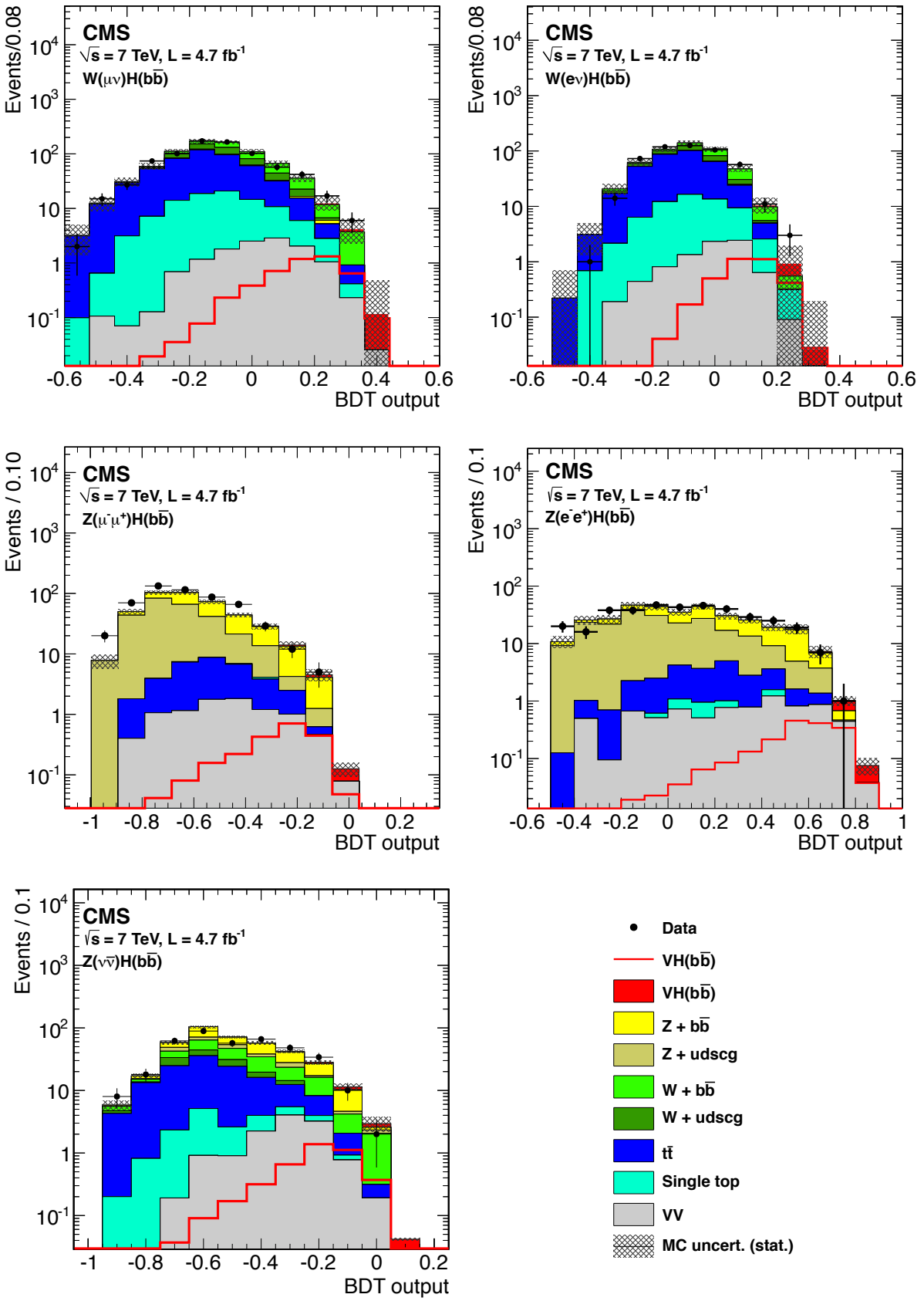
CMS
√s = 7 TeV, L = 4.7 fb-1
W(μν)H(bb̄)
Events/0.08
BDT output
CMS
√s = 7 TeV, L = 4.7 fb-1
W(eν)H(bb̄)
Events/0.08
BDT output
CMS
√s = 7 TeV, L = 4.7 fb-1
Z(μ-μ+)H(bb̄)
Events / 0.10
BDT output
CMS
√s = 7 TeV, L = 4.7 fb-1
Z(e-e+)H(bb̄)
Events / 0.1
BDT output
CMS
√s = 7 TeV, L = 4.7 fb-1
Z(νν̄)H(bb̄)
Events / 0.1
BDT output
Data
VH(bb̄)
VH(bb̄)
Z + bb̄
Z + udscg
W + bb̄
W + udscg
tt̄
Single top
VV
MC uncert. (stat.)