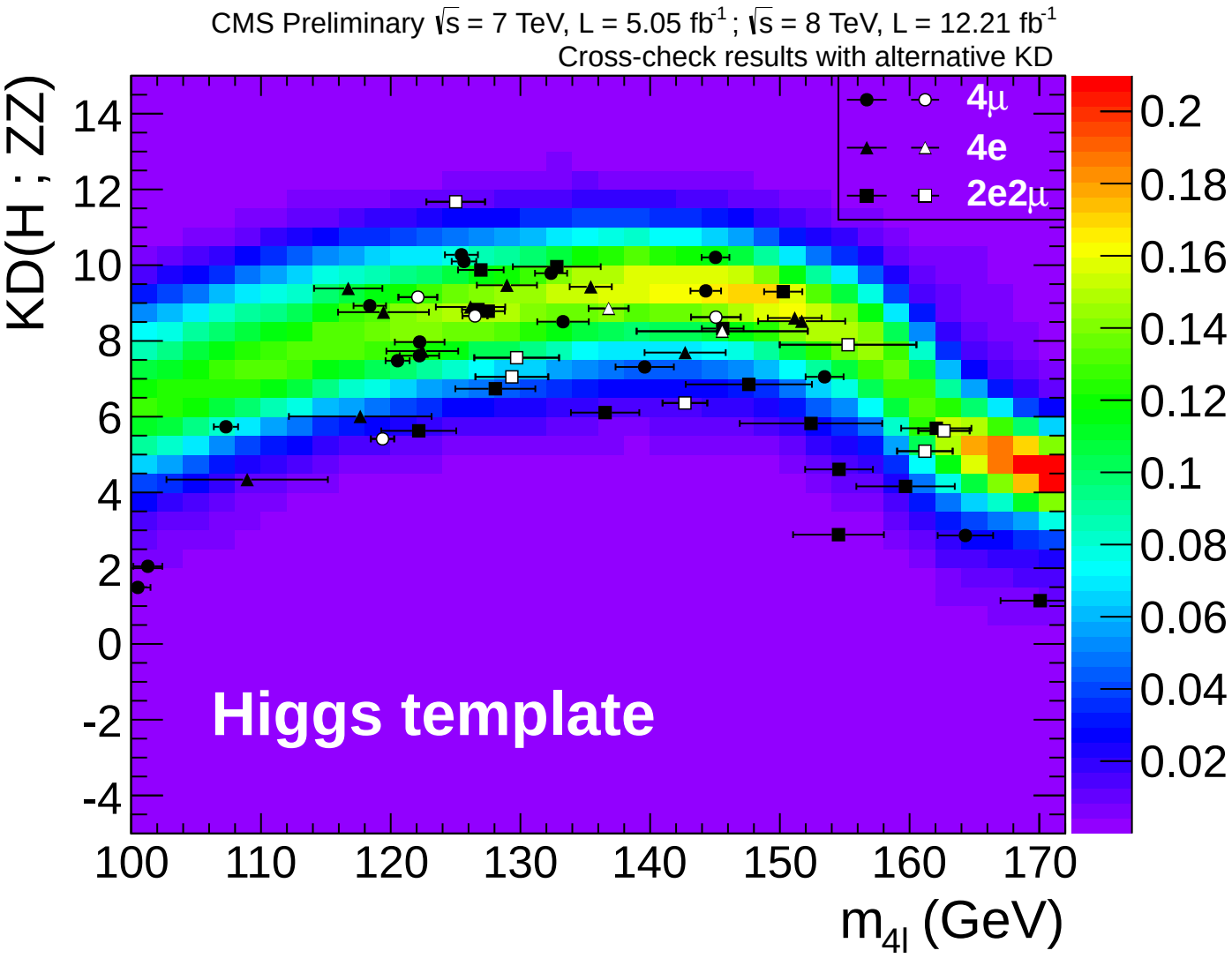
CMS Preliminary √s = 7 TeV, L = 5.05 fb-1 ; √s = 8 TeV, L = 12.21 fb-1
Cross-check results with alternative KD
4μ
4e
2e2μ
Higgs template
KD(H ; ZZ)
m4l (GeV)
14
12
10
8
6
4
2
0
-2
-4
100
110
120
130
140
150
160
170
0.2
0.18
0.16
0.14
0.12
0.1
0.08
0.06
0.04
0.02