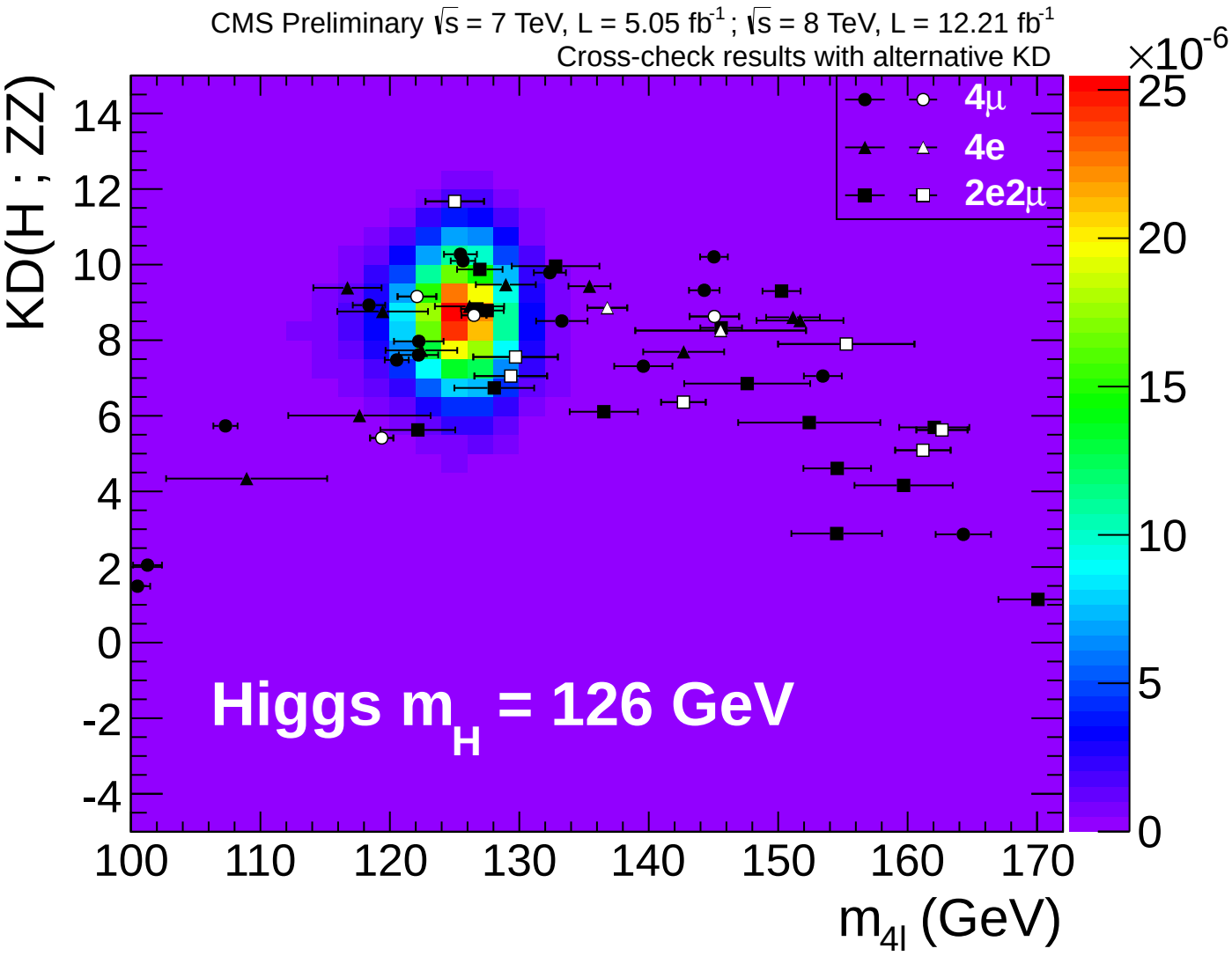
CMS Preliminary √s = 7 TeV, L = 5.05 fb-1 ; √s = 8 TeV, L = 12.21 fb-1
Cross-check results with alternative KD
KD(H ; ZZ)
m4l (GeV)
×10-6
4μ
4e
2e2μ
Higgs mH = 126 GeV