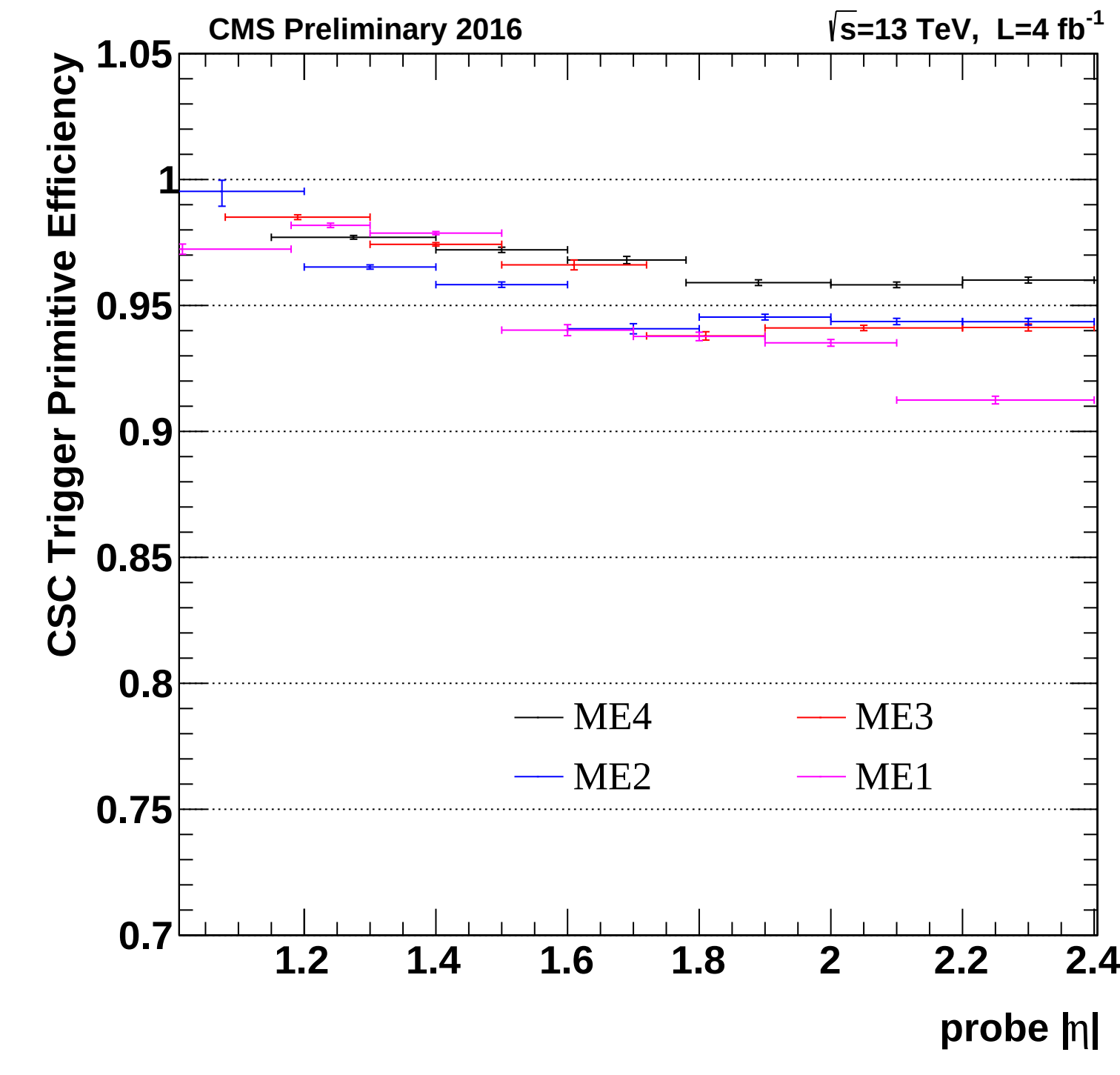
CMS Preliminary 2016
√s=13 TeV, L=4 fb-1
CSC Trigger Primitive Efficiency
1.05
1
0.95
0.9
0.85
0.8
0.75
0.7
1.2
1.4
1.6
1.8
2
2.2
2.4
probe |η|
ME4
ME3
ME2
ME1