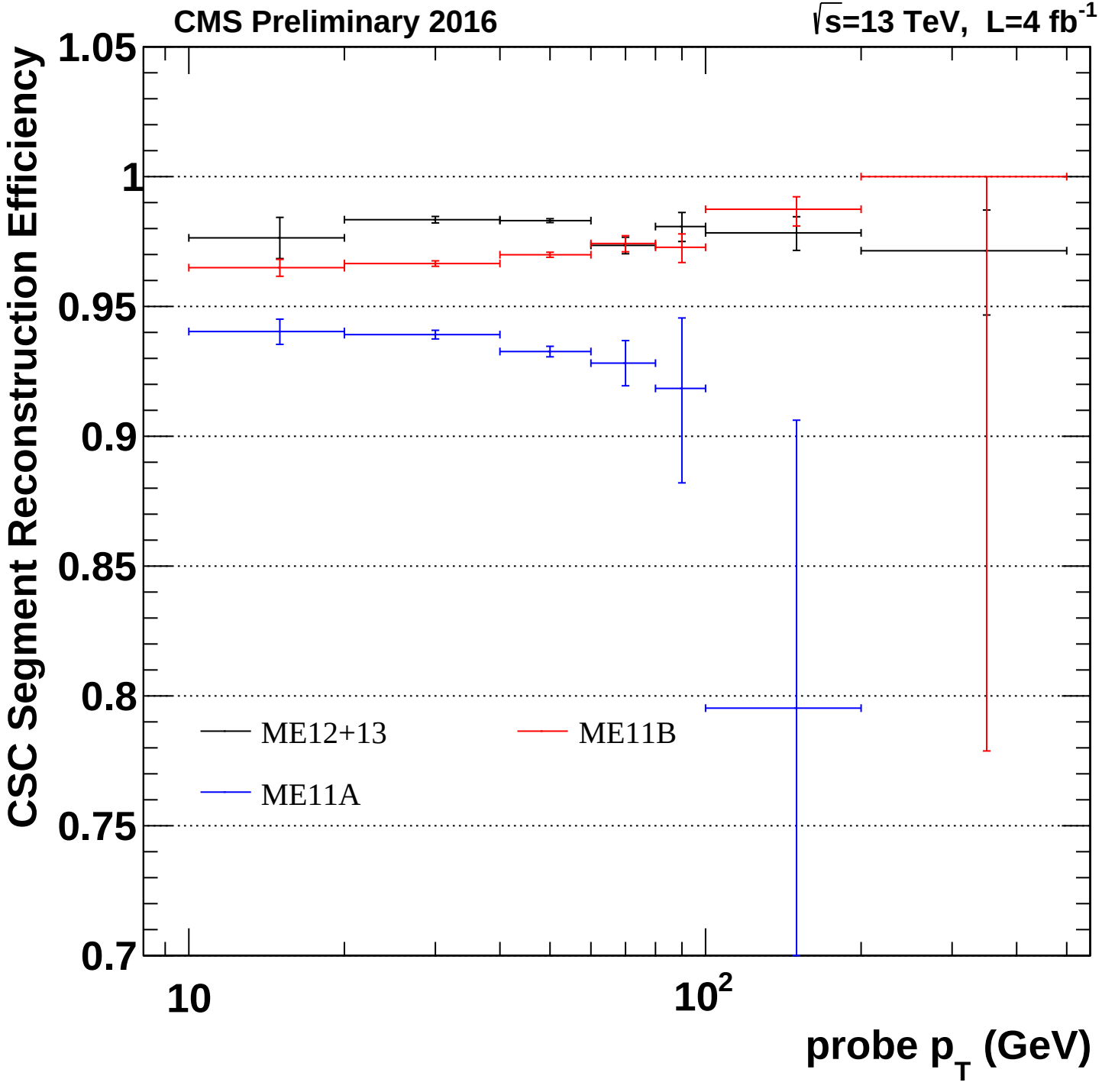
CMS Preliminary 2016
√s=13 TeV, L=4 fb-1
CSC Segment Reconstruction Efficiency
1.05
1
0.95
0.9
0.85
0.8
0.75
0.7
10
10^2
probe p_T (GeV)
ME12+13
ME11B
ME11A