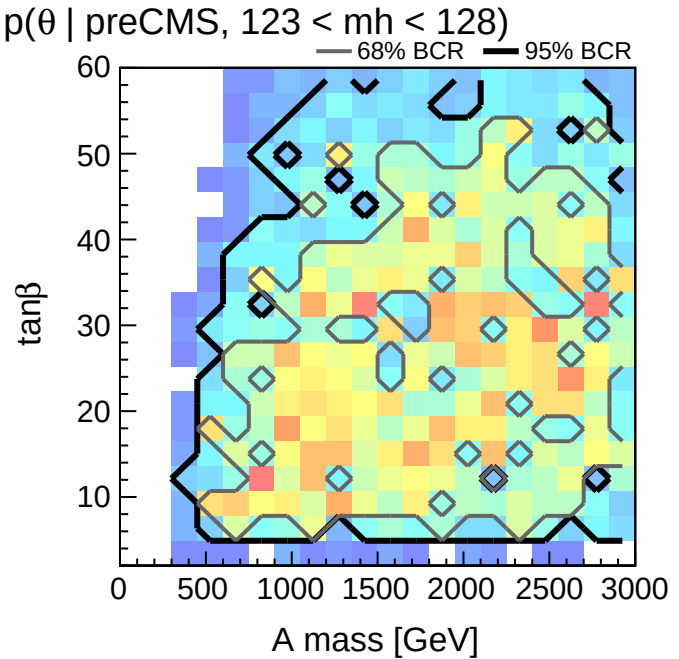
p(θ | preCMS, 123 < mh < 128)
68% BCR
95% BCR
tanβ
A mass [GeV]
0
500
1000
1500
2000
2500
3000
10
20
30
40
50
60

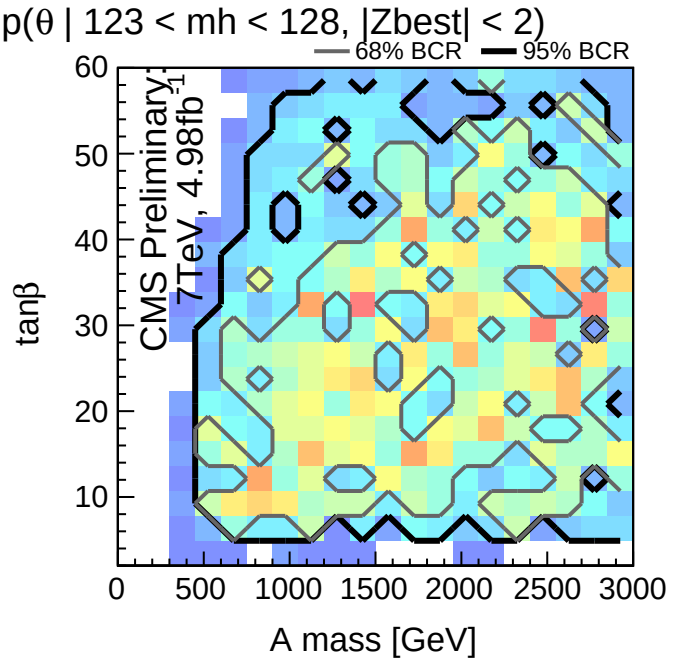
p(θ | 123 < mh < 128, |Zbest| < 2)
68% BCR
95% BCR
CMS Preliminary
7TeV, 4.98fb-1
tanβ
A mass [GeV]
0
500
1000
1500
2000
2500
3000
10
20
30
40
50
60