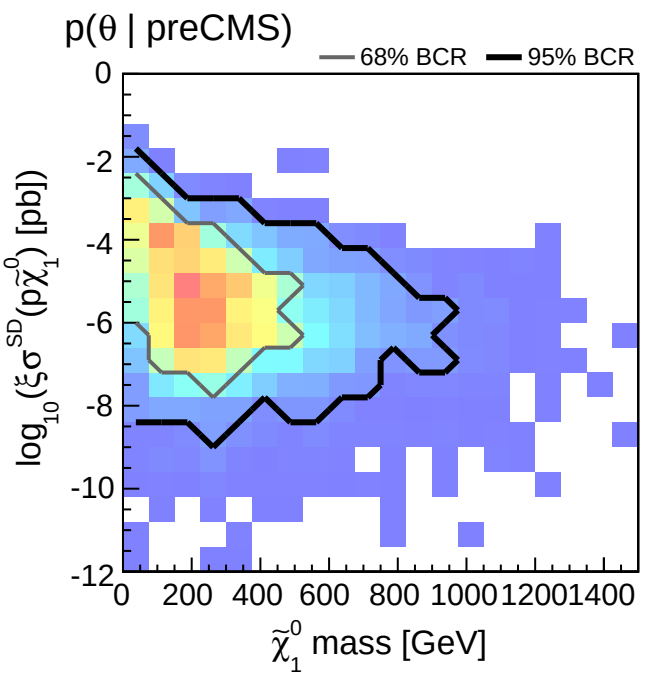
p(θ | preCMS)
68% BCR
95% BCR
0
-2
-4
-6
-8
-10
-12
0
200
400
600
800
1000
1200
1400
$\log_{10}(\xi\sigma^{SD}(p\tilde{\chi}_1^0)$ [pb])
$\tilde{\chi}_1^0$ mass [GeV]

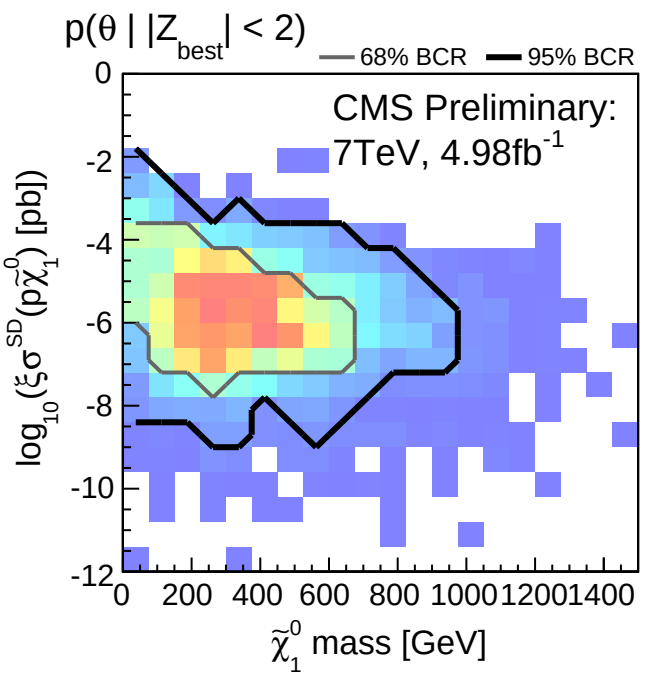
p(θ | $|Z_{best}| < 2$)
68% BCR
95% BCR
CMS Preliminary:
7TeV, 4.98fb$^{-1}$
0
-2
-4
-6
-8
-10
-12
0
200
400
600
800
1000
1200
1400
$\log_{10}(\xi\sigma^{SD}(p\tilde{\chi}_1^0)$ [pb])
$\tilde{\chi}_1^0$ mass [GeV]