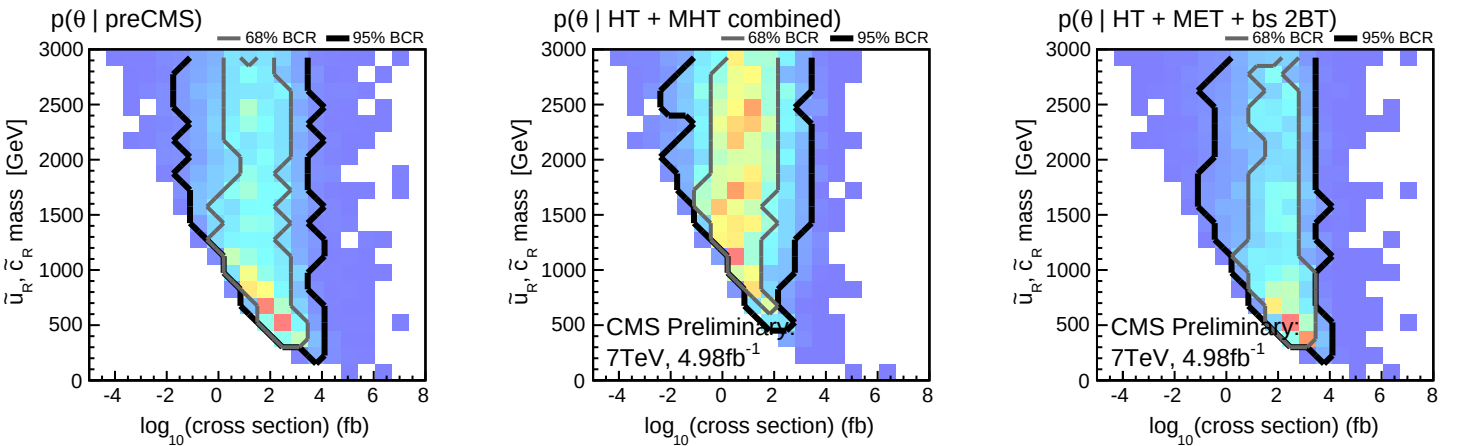
p(θ | preCMS)
p(θ | HT + MHT combined)
p(θ | HT + MET + bs 2BT)
68% BCR
95% BCR
$\tilde{u}_R, \tilde{c}_R$ mass [GeV]
$\log_{10}$(cross section) (fb)
CMS Preliminary:
7TeV, 4.98fb^{-1}