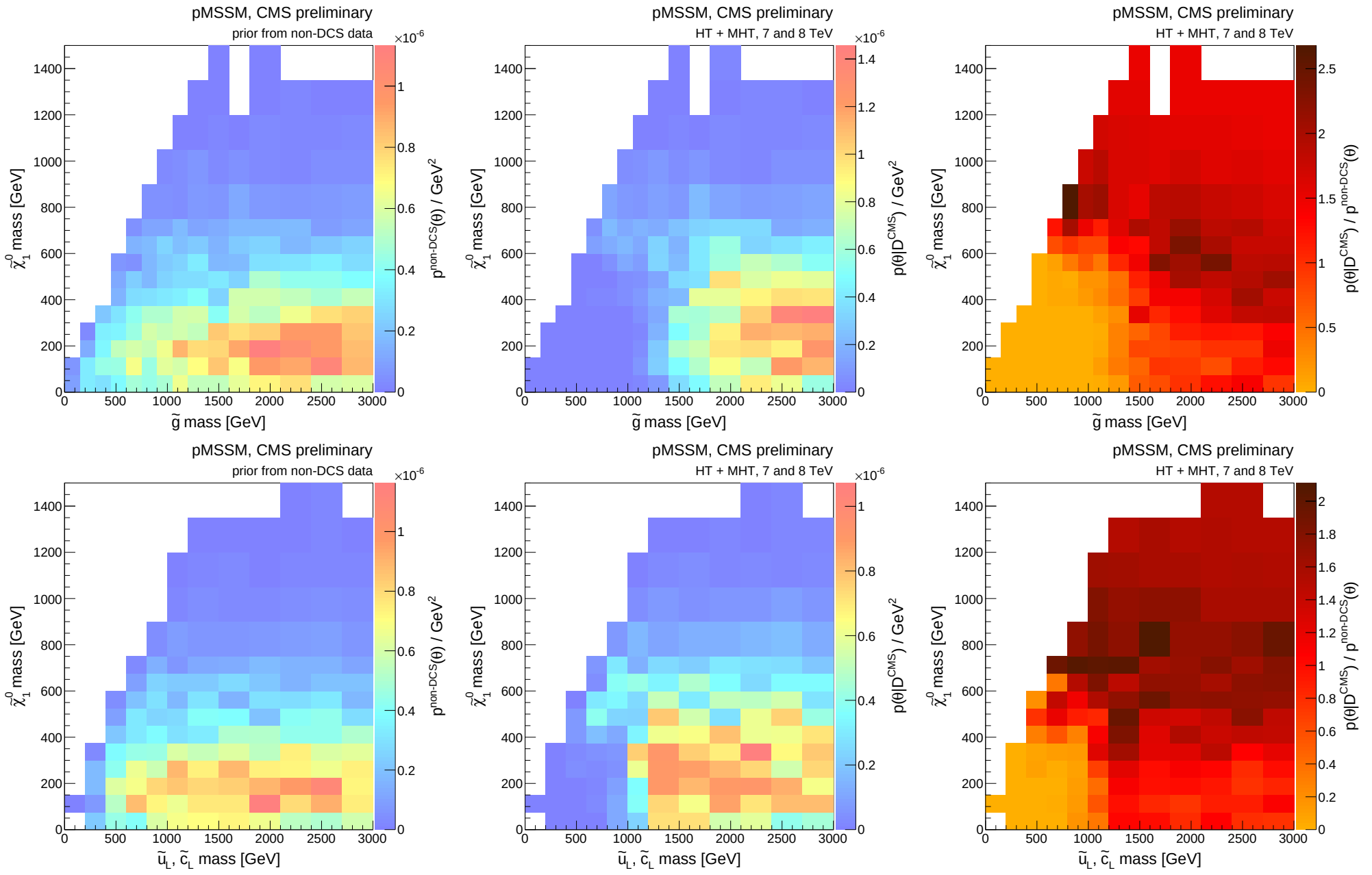
pMSSM, CMS preliminary
prior from non-DCS data
HT + MHT, 7 and 8 TeV
$\tilde{\chi}_1^0$ mass [GeV]
$\tilde{g}$ mass [GeV]
$\tilde{u}_L, \tilde{c}_L$ mass [GeV]
$p^{non\text{-}DCS}(\theta)$ / GeV^2
$p(\theta|D^{CMS})$ / GeV^2
$p(\theta|D^{CMS}) / p^{non\text{-}DCS}(\theta)$
$\times 10^{-6}$