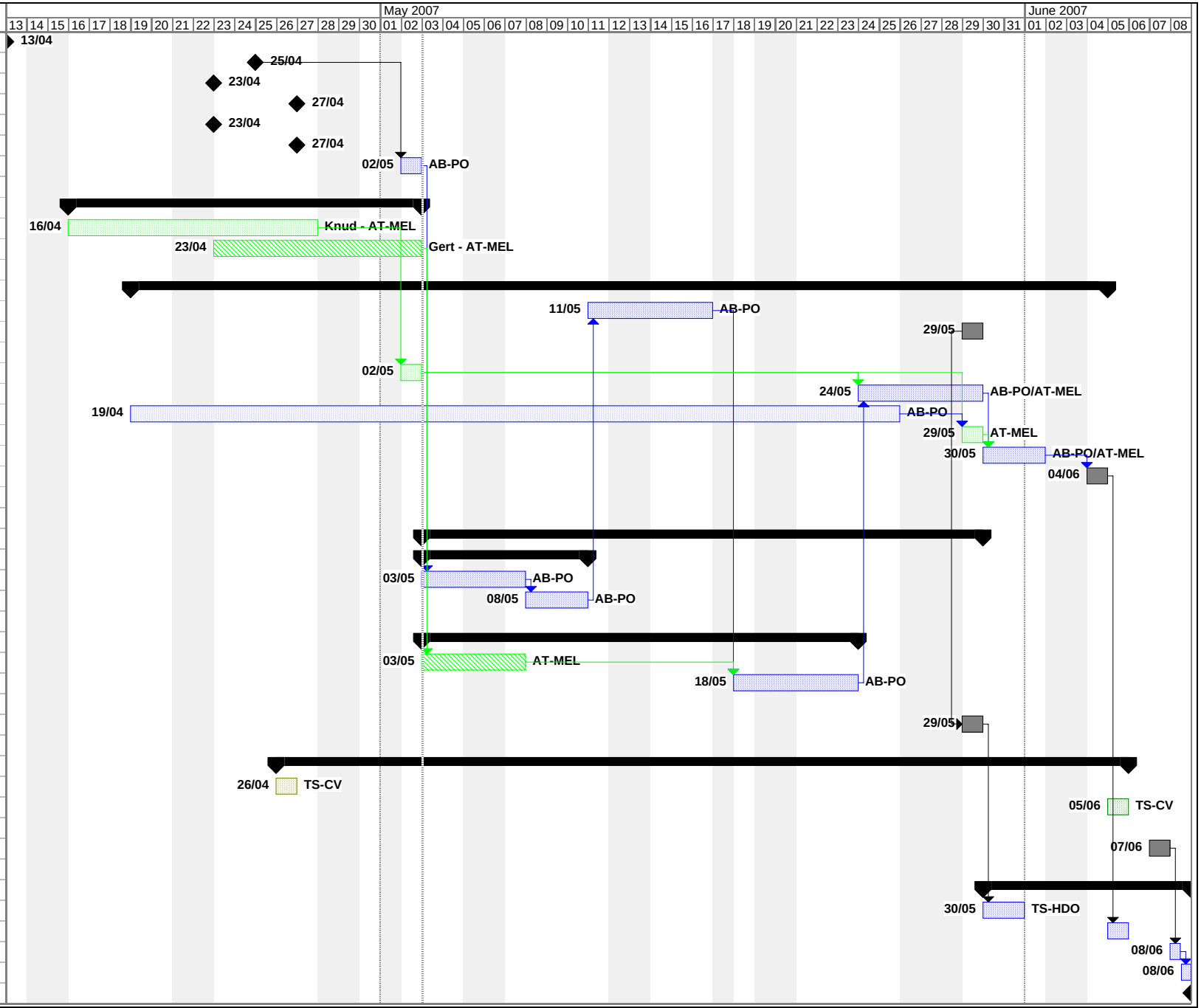ID	Task Name
1	AC distribution for EE sys
2	AC distribution for PC
3	Connection water cooled DC cables
4	World Fip
5	WiFi
6	Balisage zone
7	FGCs configuration
8	
9	**EE - IST**
10	13kA EE systems IST - 3sys
11	600A EE systems IST - 29sys
12	
13	**Circuits >=4kA**
14	4-8kA powering tests - 18sys
15	**8h run 4-8kA**
16	
17	Interlock tests RQD&F.A23
18	Powering tests RQD&F.A23
19	Preparation RB.A23
20	Interlock tests RB.A23
21	Powering tests RB.A23
22	**8h run >= 8kA**
23	
24	
25	**Circuits <2kA**
26	**NO EE sys**
27	120A powering tests - 29 PC
28	600ANOEE powering tests- 15 PC
29	
30	**600A EE**
31	600A-EE interlock tests - 16sys
32	600A-EE powering tests
33	
34	**8 hr run PC<2kA**
35	
36	**Filter Cleaning**
37	1st
38	2nd
39	
40	**24hr heat run test**
41	
42	**Final tests - Test end**
43	Polarity Check < 8KA
44	Polarity Check > 8KA
45	AUG- UPS test
46	Retrait Balisage
47	End