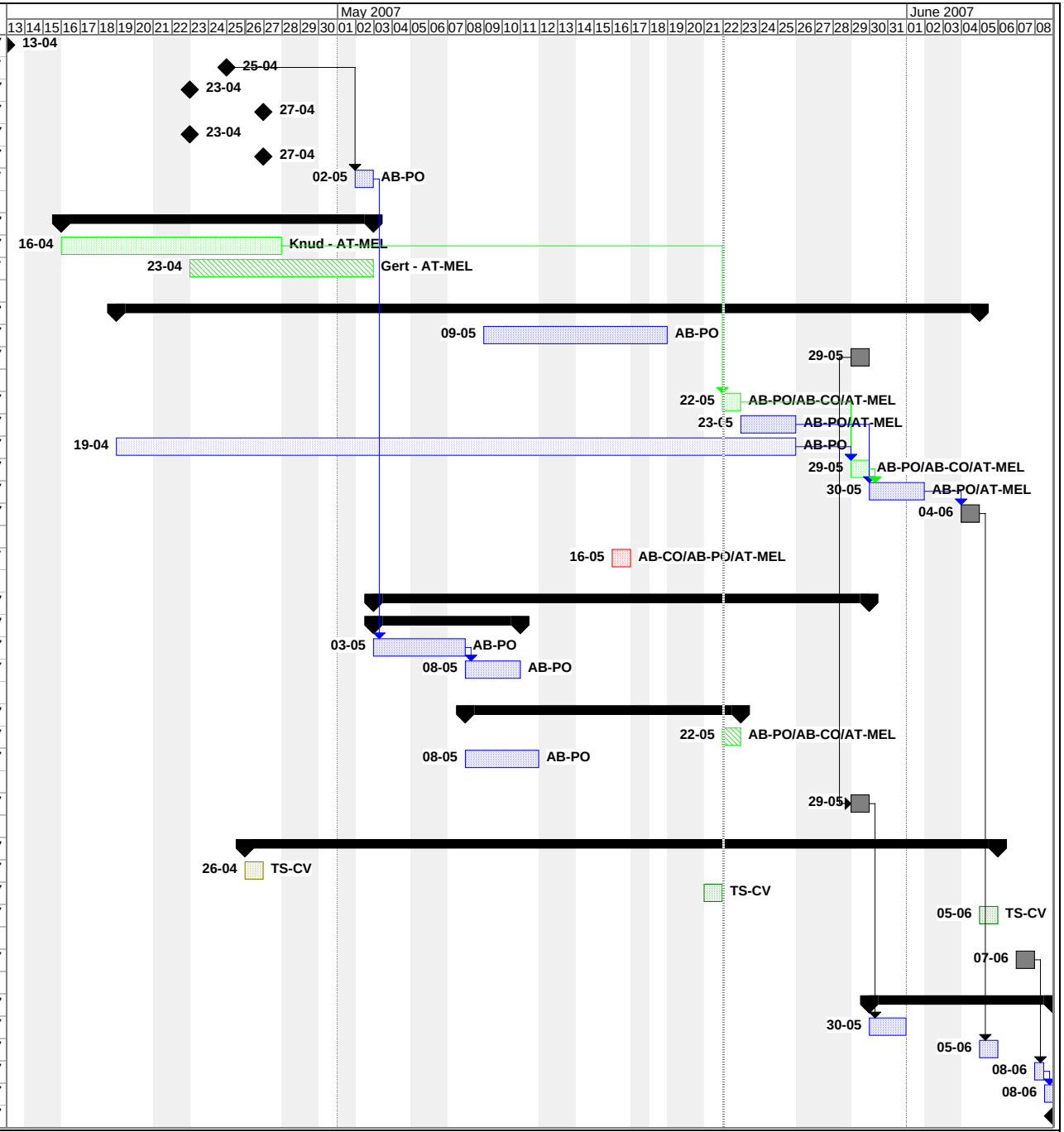ID	Task Name	Duration	Start	Finish
1	AC distribution for EE sys	0 days	Fri 13-04-07	Fri 13-04-07
2	AC distribution for PC	0 days	Wed 25-04-07	Wed 25-04-07
3	Connection water cooled DC cables	0 days	Mon 23-04-07	Mon 23-04-07
4	World Fip	0 days	Fri 27-04-07	Fri 27-04-07
5	WiFi	0 days	Mon 23-04-07	Mon 23-04-07
6	Balisage zone	0 days	Fri 27-04-07	Fri 27-04-07
7	FGCs configuration	1 day	Wed 02-05-07	Wed 02-05-07
8				
9	**EE - IST**	**12 days**	**Mon 16-04-07**	**Wed 02-05-07**
10	13kA EE systems IST - 3sys	10 days	Mon 16-04-07	Fri 27-04-07
11	600A EE systems IST - 29sys	7 days	Mon 23-04-07	Wed 02-05-07
12				
13	**Circuits >=4kA**	**30 days**	**Thu 19-04-07**	**Mon 04-06-07**
14	4-8kA powering tests - 18sys	7 days	Wed 09-05-07	Fri 18-05-07
15	**8h run 4-8kA**	1 day	Tue 29-05-07	Tue 29-05-07
16				
17	Interlock tests RQD&F.A23	1 day	Tue 22-05-07	Tue 22-05-07
18	Powering tests RQD&F.A23	3 days	Wed 23-05-07	Fri 25-05-07
19	Preparation RB.A23	5 wks	Thu 19-04-07	Fri 25-05-07
20	Interlock tests RB.A23	1 day	Tue 29-05-07	Tue 29-05-07
21	Powering tests RB.A23	3 days	Wed 30-05-07	Fri 01-06-07
22	**8h run >= 8kA**	1 day	Mon 04-06-07	Mon 04-06-07
23				
24	PIC interface tests	1 day	Wed 16-05-07	Wed 16-05-07
25				
26	**Circuits <2kA**	**17 days**	**Thu 03-05-07**	**Tue 29-05-07**
27	**NO EE sys**	**6 days**	**Thu 03-05-07**	**Thu 10-05-07**
28	120A powering tests - 29 PC	3 days	Thu 03-05-07	Mon 07-05-07
29	600ANOEE powering tests- 15 PC	3 days	Tue 08-05-07	Thu 10-05-07
30				
31	**600A EE**	**10 days**	**Tue 08-05-07**	**Tue 22-05-07**
32	600A-EE interlock tests - 16sys	1 day	Tue 22-05-07	Tue 22-05-07
33	600A-EE powering tests	4 days	Tue 08-05-07	Fri 11-05-07
34				
35	**8 hr run PC<2kA**	1 day	Tue 29-05-07	Tue 29-05-07
36				
37	**Filter Cleaning**	**26 days?**	**Thu 26-04-07**	**Tue 05-06-07**
38	1st	1 day	Thu 26-04-07	Thu 26-04-07
39	2nd	1 day?	Mon 21-05-07	Mon 21-05-07
40	3rd	1 day	Tue 05-06-07	Tue 05-06-07
41				
42	**24hr heat run test**	1 day	Thu 07-06-07	Thu 07-06-07
43				
44	**Final tests - Test end**	**8 days**	**Wed 30-05-07**	**Fri 08-06-07**
45	Polarity Check < 8KA	2 days	Wed 30-05-07	Thu 31-05-07
46	Polarity Check > 8KA	1 day	Tue 05-06-07	Tue 05-06-07
47	AUG- UPS test	0.5 days	Fri 08-06-07	Fri 08-06-07
48	Retrait Balisage	0.5 days	Fri 08-06-07	Fri 08-06-07
49	End	0 days	Fri 08-06-07	Fri 08-06-07