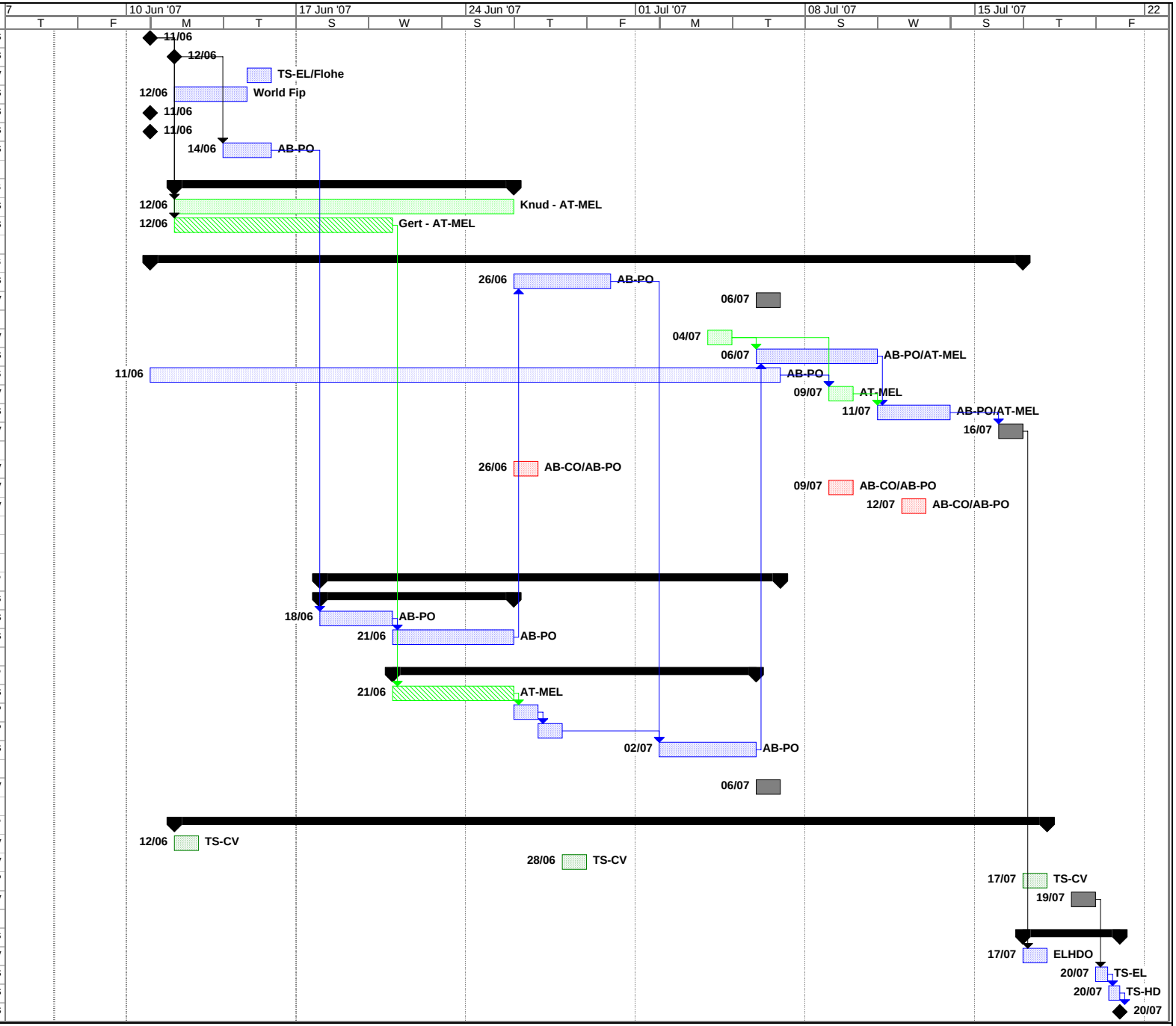ID	Task Name	Duration
1	AC distribution for EE sys	0 days
2	AC distribution for PC	0 days
3	Connection water cooled DC cables	1 day
4	World Fip	3 days
5	WiFi	0 days
6	Balisage zone	0 days
7	FGCs configuration	2 days
8		
9	**EE - IST**	**10 days**
10	13kA EE systems IST - 3sys	10 days
11	600A EE systems IST - 16sys	7 days
12		
13	**Circuits >=4kA**	**26 days**
14	4-8kA powering tests - 13sys	4 days
15	**8h run 4-8kA**	1 day
16		
17	Interlock tests RQD&F.A12	1 day
18	Powering tests RQD&F.A12	3 days
19	Preparation RB.A12	4 wks
20	Interlock tests RB.A12	1 day
21	Powering tests RB.A12	3 days
22	**8h run >= 8kA**	1 day
23		
24	PIC interface tests 1	1 day
25	PIC interface tests 2	1 day
26	PIC interface tests 3	1 day
27		
28		
29		
30	**Circuits <2kA**	**15 days?**
31	**NO EE sys**	**6 days**
32	120A powering tests - 27PC	3 days
33	600ANOEE powering tests- 16 PC	3 days
34		
35	**600A EE**	**11 days?**
36	600A-EE interlock tests - 16sys	3 days
37	Installation gateway	1 day?
38	Communication CCC	1 day?
39	600A-EE powering tests	4 days
40		
41	**8 hr run PC<2kA**	1 day
42		
43	**Filter Cleaning**	**26 days?**
44	1st	1 day
45	2nd	1 day
46	3rd	1 day?
47	**24hr heat run test**	1 day
48		
49	**Final tests - Test end**	**4 days**
50	Polarity Check	1 day
51	AUG- UPS test	0,5 days
52	Retrait Balisage	0,5 days
53	End	0 days