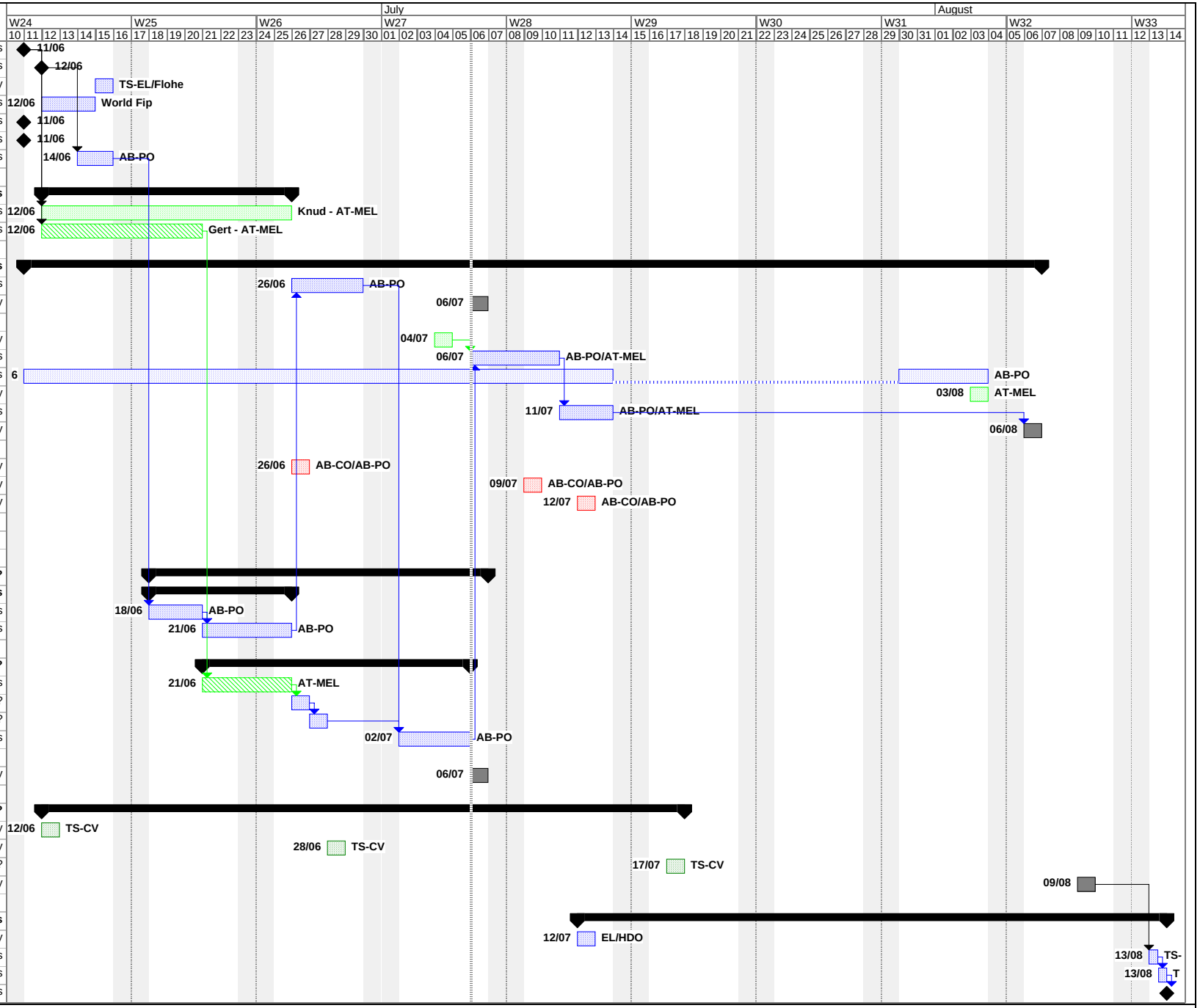| ID | Task Name | Duration |
|---|---|---|
| 1 | AC distribution for EE sys | 0 days |
| 2 | AC distribution for PC | 0 days |
| 3 | Connection water cooled DC cables | 1 day |
| 4 | World Fip | 3 days |
| 5 | WiFi | 0 days |
| 6 | Balisage zone | 0 days |
| 7 | FGCs configuration | 2 days |
| 8 | | |
| 9 | **EE - IST** | **10 days** |
| 10 | 13kA EE systems IST - 3sys | 10 days |
| 11 | 600A EE systems IST - 16sys | 7 days |
| 12 | | |
| 13 | **Circuits >=4kA** | **41 days** |
| 14 | 4-8kA powering tests - 13sys | 4 days |
| 15 | **8h run 4-8kA** | 1 day |
| 16 | | |
| 17 | Interlock tests RQD&F.A12 | 1 day |
| 18 | Powering tests RQD&F.A12 | 3 days |
| 19 | Preparation RB.A12 | 6 wks |
| 20 | Interlock tests RB.A12 | 1 day |
| 21 | Powering tests RB.A12 | 3 days |
| 22 | **8h run >= 8kA** | 1 day |
| 23 | | |
| 24 | PIC interface tests 1 | 1 day |
| 25 | PIC interface tests 2 | 1 day |
| 26 | PIC interface tests 3 | 1 day |
| 27 | | |
| 28 | | |
| 29 | | |
| 30 | **Circuits <2kA** | **15 days?** |
| 31 | **NO EE sys** | **6 days** |
| 32 | 120A powering tests - 27PC | 3 days |
| 33 | 600ANOEE powering tests- 16 | 3 days |
| 34 | | |
| 35 | **600A EE** | **11 days?** |
| 36 | 600A-EE interlock tests - 16sy | 3 days |
| 37 | Installation gateway | 1 day? |
| 38 | Communication CCC | 1 day? |
| 39 | 600A-EE powering tests | 4 days |
| 40 | | |
| 41 | **8 hr run PC<2kA** | 1 day |
| 42 | | |
| 43 | **Filter Cleaning** | **26 days?** |
| 44 | 1st | 1 day |
| 45 | 2nd | 1 day |
| 46 | 3rd | 1 day? |
| 47 | **24hr heat run test** | 1 day |
| 48 | | |
| 49 | **Final tests - Test end** | **23 days** |
| 50 | Polarity Check | 1 day |
| 51 | AUG- UPS test | 0,5 days |
| 52 | Retrait Balisage | 0,5 days |
| 53 | End | 0 days |