| ID | Task Name | Duration | Start |
|---|---|---|---|
| 1 | Fin de l'installation | 0 days | Fri 06/10/06 |
| 2 | Nettoyage UA63 | 1 day | Mon 09/10/06 |
| 3 | | | |
| 4 | **SCT UA63 preparation** | **5 days** | **Wed 04/10/06** |
| 5 | 120A&600A PM installation | 2 days | Wed 04/10/06 |
| 6 | FGC installation | 1.5 days | Fri 06/10/06 |
| 7 | WorldFIP address verification | 1.5 days | Mon 09/10/06 |
| 8 | | | |
| 9 | **SCT UA63** | **34 days** | **Mon 25/09/06** |
| 10 | 600A EE systems IST | 8 days | Wed 11/10/06 |
| 11 | 13kA EE systems IST | 5 days | Mon 23/10/06 |
| 12 | | | |
| 13 | Balisage zone | 0.5 days | Mon 09/10/06 |
| 14 | Raccordement ERD1/UA63 | 1 day | Tue 10/10/06 |
| 15 | FGC configuration | 1 day | Wed 11/10/06 |
| 16 | | | |
| 17 | IST RB.A34 | 20 days | Mon 25/09/06 |
| 18 | raccordement DC RB.A34 | 0.5 days | Mon 23/10/06 |
| 19 | Interlock tests RB.A34 | 0.5 days | Mon 30/10/06 |
| 20 | Powering tests RB.A34 | 2 days | Mon 30/10/06 |
| 21 | RB FCR tests | 1 day | Wed 01/11/06 |
| 22 | RB 8H heat run test | 1 day | Thu 02/11/06 |
| 23 | | | |
| 24 | Interlock tests RQD&F.A34 | 1 day | Mon 30/10/06 |
| 25 | Powering tests RQD&F.A34 | 3 days | Tue 31/10/06 |
| 26 | 2kA powering tests | 2 days | Wed 18/10/06 |
| 27 | RQ&2kA FCR tests | 1 day | Fri 03/11/06 |
| 28 | RQ&2kA 8H heat run test | 1 day | Mon 06/11/06 |
| 29 | | | |
| 30 | 120A powering tests | 2 days | Thu 12/10/06 |
| 31 | 600A powering tests | 1 day | Mon 16/10/06 |
| 32 | 600A-EE interlock tests | 1 day | Mon 23/10/06 |
| 33 | 600A-EE powering tests | 2 days | Tue 24/10/06 |
| 34 | 120A&600A FCR tests | 1 day | Thu 26/10/06 |
| 35 | 120A&600A 8H heat run test | 1 day | Fri 27/10/06 |
| 36 | | | |
| 37 | UA47 24H heat run test | 2 days | Wed 08/11/06 |
| 38 | | | |
| 39 | Retrait balisage | 1 day | Fri 17/11/06 |
| 40 | fin des tests | 0 days | Fri 17/11/06 |

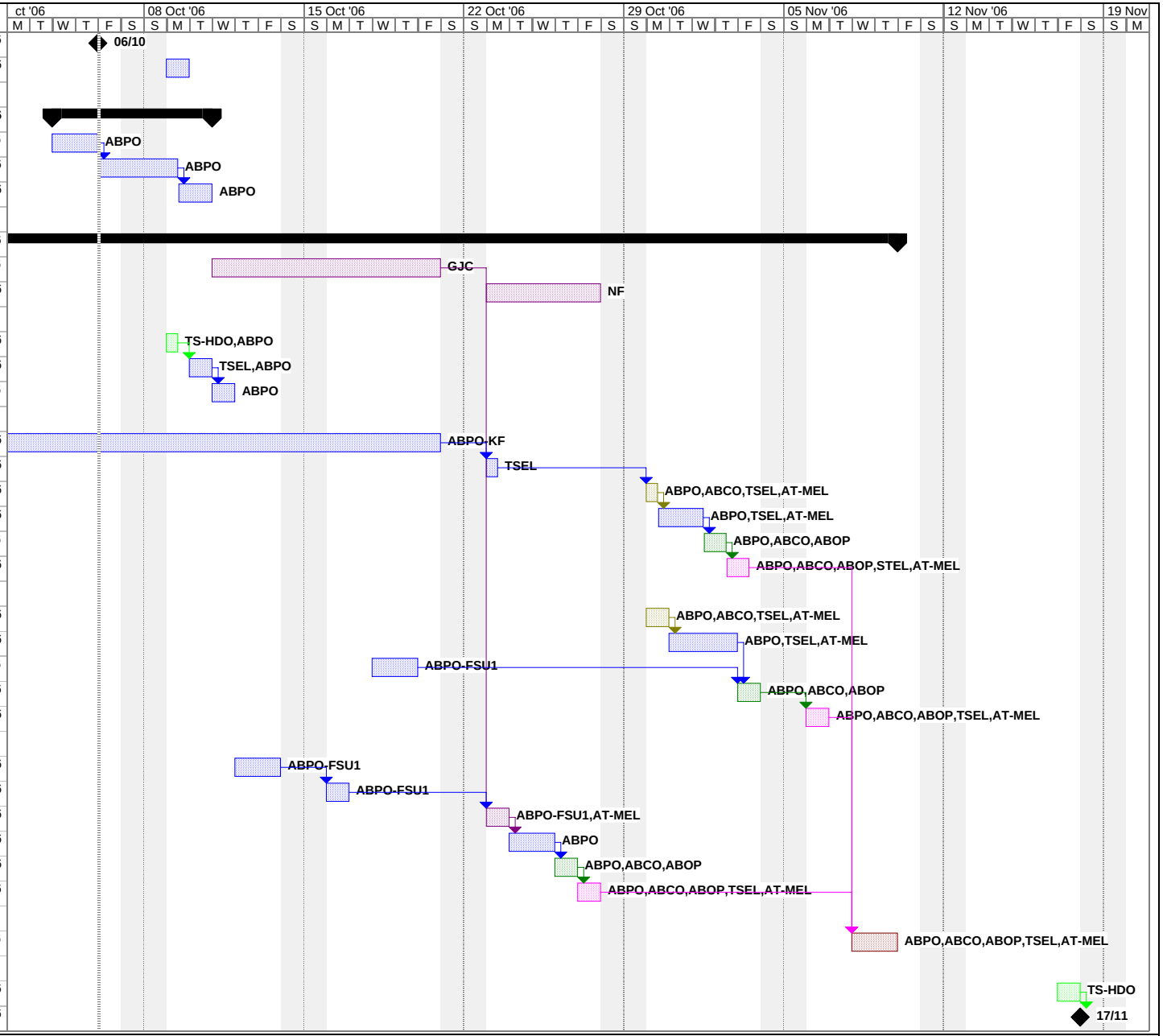


Project: SCT-UA43&UJ43-planning
Date: Fri 06/10/06

Task | Progress | Summary | External Tasks | Deadline
Split | Milestone | Project Summary | External Milestone